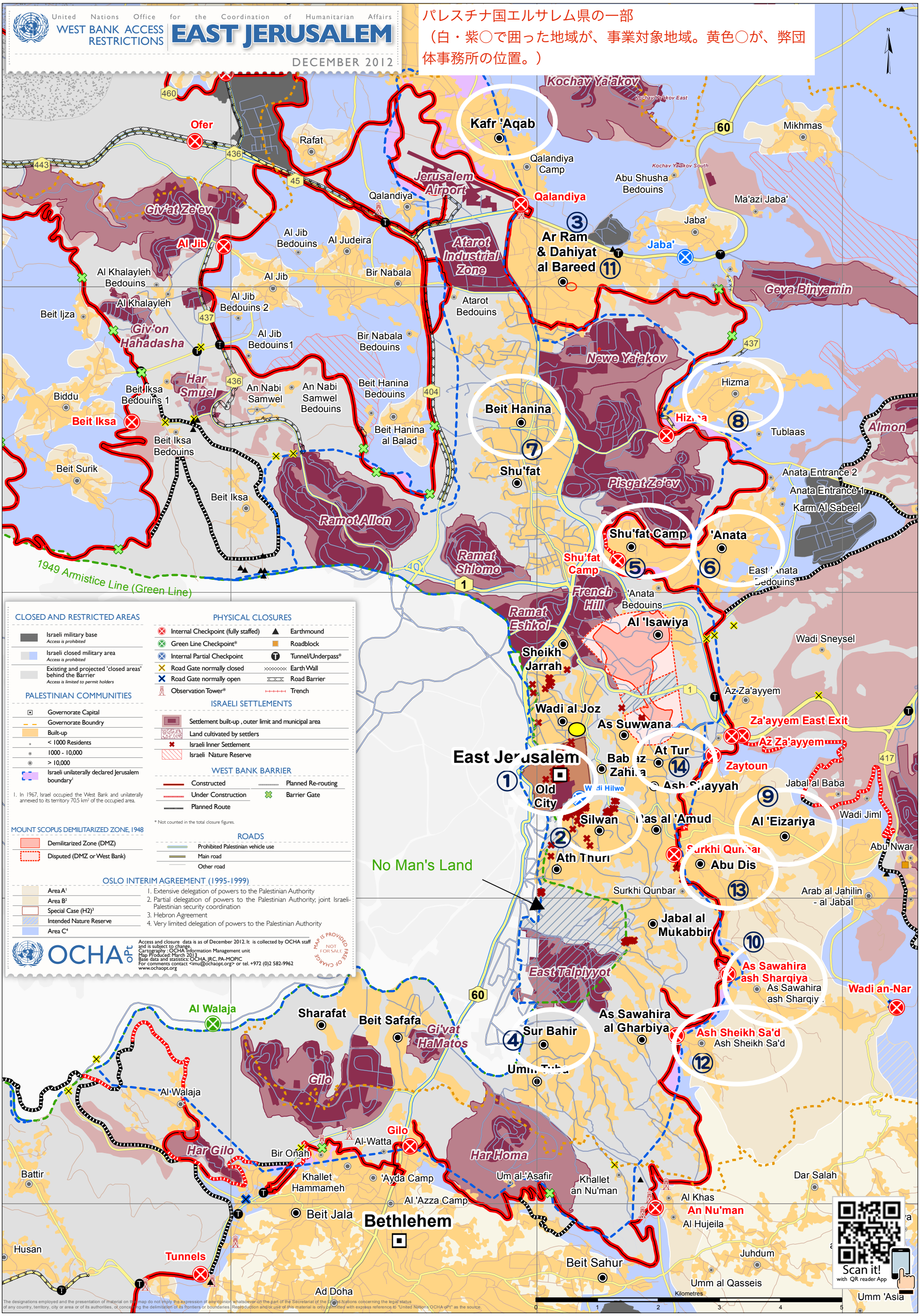
United Nations Office for the Coordination of Humanitarian Affairs
WEST BANK ACCESS RESTRICTIONS
EAST JERUSALEM
DECEMBER 2012
パレスチナ国エルサレム県の一部
（白・紫○で囲った地域が、事業対象地域。黄色○が、弊団体事務所の位置。）
F
G
H
I
16
17
18
19
20
Ofer
Kafr 'Aqab
Kochav Ya'akov
Mikhmas
Rafat
Qalandiya Camp
Abu Shusha Bedouins
Jerusalem Airport
Qalandiya
Ma'azi Jaba'
Giv'at Ze'ev
Al Jib
Al Jib Bedouins
Al Judeira
Ar Ram & Dahiyat al Bareed
Jaba'
Atarot Industrial Zone
Al Khalayleh Bedouins
Bir Nabala
Geva Binyamin
Al Khalayleh
Beit Ijza
Al Jib Bedouins 2
Atarot Bedouins
Giv'on Hahadasha
Al Jib Bedouins1
Bir Nabala Bedouins
Newe Ya'akov
Biddu
Beit Iksa Bedouins 1
Har Smuel
An Nabi Samwel
An Nabi Samwel Bedouins
Beit Hanina Bedouins
Hizma
Beit Hanina
Beit Iksa
Beit Hanina al Balad
Tublaas
Almon
Beit Iksa Bedouins
Shu'fat
Beit Surik
Pisgat Ze'ev
Anata Entrance 2
Anata Entrance 1
Karm Al Sabeel
Beit Iksa
Ramot Allon
Shu'fat Camp
'Anata
Ramat Shlomo
Shu'fat Camp
East 'Anata Bedouins
1949 Armistice Line (Green Line)
French Hill
'Anata Bedouins
Ramat Eshkol
Al 'Isawiya
Wadi Sneysel
Sheikh Jarrah
Az Za'ayyem
Wadi al Joz
As Suwwana
Za'ayyem East Exit
Az Za'ayyem
East Jerusalem
At Tur
Zaytoun
Old City
Wadi Hilwe
Jabal al Baba
Silwan
Al 'Eizariya
Wadi Jiml
No Man's Land
Ath Thuri
Abu Dis
Abu Nwar
Surkhi Qunbar
Arab al Jahilin - al Jabal
Jabal al Mukabbir
East Talpiyyot
As Sawahira ash Sharqiya
As Sawahira ash Sharqiy
Wadi an-Nar
Al Walaja
Sharafat
Beit Safafa
Gi'vat HaMatos
Sur Bahir
As Sawahira al Gharbiya
Ash Sheikh Sa'd
Ash Sheikh Sa'd
Gilo
Al-Walaja
Gilo
Al-Watta
Har Gilo
Bir Onah
Har Homa
Battir
Khallet Hammameh
'Ayda Camp
Um al-'Asafir
Khallet an Nu'man
Dar Salah
Al Khas
An Nu'man
Al 'Azza Camp
Beit Jala
Bethlehem
Al Hujeila
Husan
Tunnels
Beit Sahur
Juhdum
Umm al Qasseis
Ad Doha
Umm 'Asla
Kilometres
0 1 2 3 4 5
Scan it!
with QR reader App
CLOSED AND RESTRICTED AREAS
Israeli military base
Access is prohibited
Israeli closed military area
Access is prohibited
Existing and projected 'closed areas' behind the Barrier
Access is limited to permit holders
PALESTINIAN COMMUNITIES
Governorate Capital
Governorate Boundry
Built-up
< 1000 Residents
1000 - 10,000
> 10,000
Israeli unilaterally declared Jerusalem boundary[1]
1. In 1967, Israel occupied the West Bank and unilaterally annexed to its territory 70.5 km² of the occupied area.
MOUNT SCOPUS DEMILITARIZED ZONE, 1948
Demilitarized Zone (DMZ)
Disputed (DMZ or West Bank)
PHYSICAL CLOSURES
Internal Checkpoint (fully staffed)
Green Line Checkpoint*
Internal Partial Checkpoint
Road Gate normally closed
Road Gate normally open
Observation Tower*
Earthmound
Roadblock
Tunnel/Underpass*
Earth Wall
Road Barrier
Trench
ISRAELI SETTLEMENTS
Settlement built-up , outer limit and municipal area
Land cultivated by settlers
Israeli Inner Settlement
Israeli Nature Reserve
WEST BANK BARRIER
Constructed
Under Construction
Planned Route
Planned Re-routing
Barrier Gate
* Not counted in the total closure figures.
ROADS
Prohibited Palestinian vehicle use
Main road
Other road
OSLO INTERIM AGREEMENT (1995-1999)
Area A[1]
Area B[2]
Special Case (H2)[3]
Intended Nature Reserve
Area C[4]
1. Extensive delegation of powers to the Palestinian Authority
2. Partial delegation of powers to the Palestinian Authority; joint Israeli-Palestinian security coordination
3. Hebron Agreement
4. Very limited delegation of powers to the Palestinian Authority
OCHA oPt
Access and closure data is as of December 2012. It is collected by OCHA staff and is subject to change.
Cartography : OCHA Information Management unit
Map Produced: March 2013
Base data and statistics: OCHA, JRC, PA-MOPIC
For comments contact <imu@ochaopt.org> or tel. +972 (0)2 582-9962
www.ochaopt.org
MAP IS PROVIDED FREE OF CHARGE NOT FOR SALE
The designations employed and the presentation of material on this map do not imply the expression of any opinion whatsoever on the part of the Secretariat of the United Nations concerning the legal status of any country, territory, city or area or of its authorities, or concerning the delimitation of its frontiers or boundaries. Reproduction and/or use of this material is only permitted with express reference to "United Nations OCHA oPt" as the source.