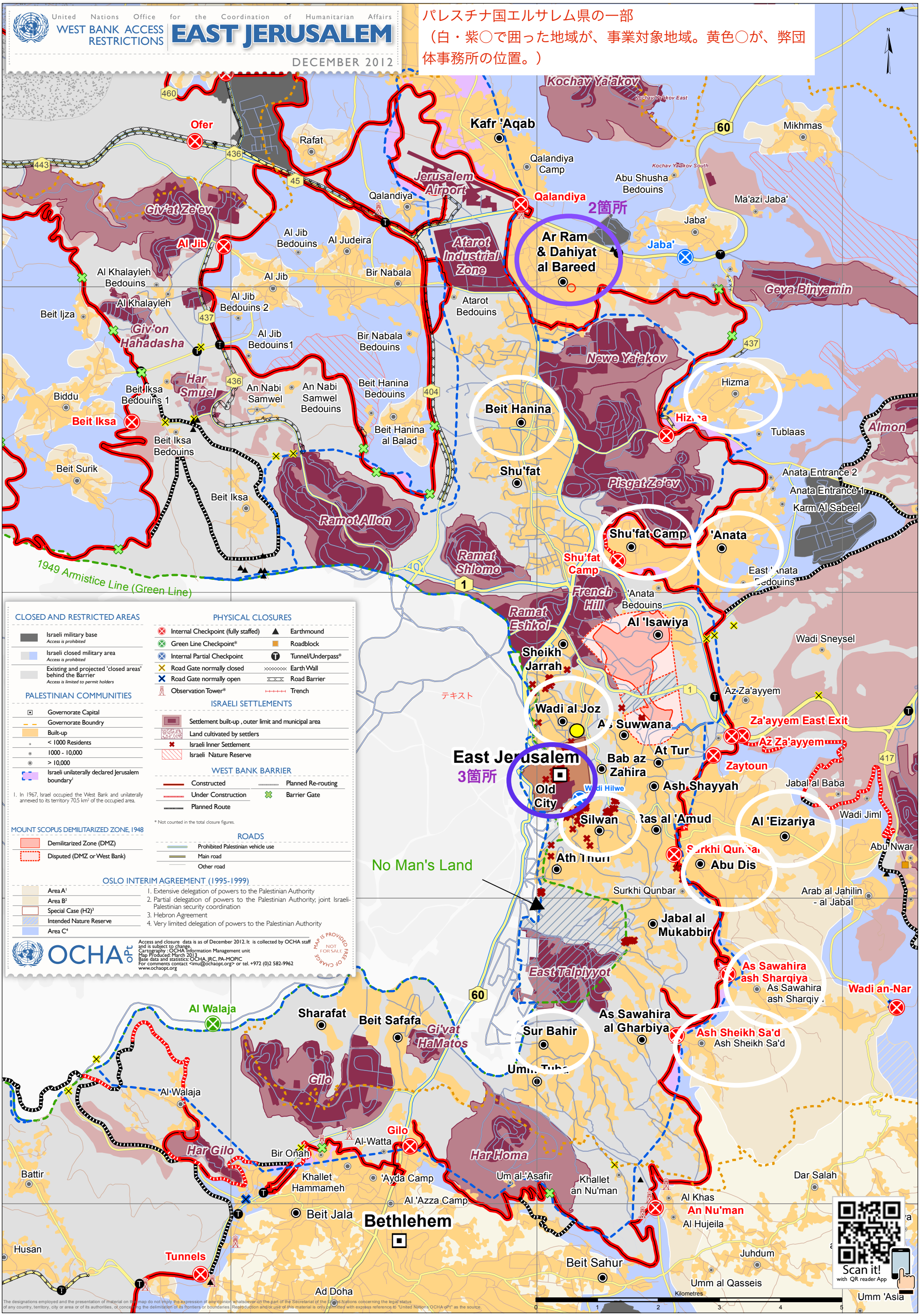
United Nations Office for the Coordination of Humanitarian Affairs
WEST BANK ACCESS RESTRICTIONS
EAST JERUSALEM
DECEMBER 2012
パレスチナ国エルサレム県の一部
（白・紫○で囲った地域が、事業対象地域。黄色○が、弊団体事務所の位置。）
2箇所
3箇所
Ofer
Al Jib
Qalandiya
Jaba'
Beit Iksa
Shu'fat Camp
Az Za'ayyem
Za'ayyem East Exit
Zaytoun
Hizma
Kafr 'Aqab
Ar Ram & Dahiyat al Bareed
Beit Hanina
Shu'fat
'Anata
Al 'Isawiya
Sheikh Jarrah
Wadi al Joz
At Tur
Bab az Zahira
Ash Shayyah
Silwan
Ras al 'Amud
Al 'Eizariya
Abu Dis
Jabal al Mukabbir
As Sawahira ash Sharqiya
Ash Sheikh Sa'd
Sur Bahir
As Sawahira al Gharbiya
Wadi an-Nar
Al Walaja
Gilo
Tunnels
East Jerusalem
Old City
Bethlehem
No Man's Land
1949 Armistice Line (Green Line)
Kochav Ya'akov
Mikhmas
Ma'azi Jaba'
Geva Binyamin
Newe Ya'akov
Almon
Tublaas
Anata Entrance 2
Anata Entrance 1
Karm Al Sabeel
Wadi Sneysel
Wadi Jiml
Abu Nwar
Arab al Jahilin - al Jabal
Jabal al Mukabbir
Wadi Hilwe
Jerusalem Airport
Atarot Industrial Zone
Giv'at Ze'ev
Giv'on Hahadasha
Har Smuel
Ramot Allon
Ramat Shlomo
Ramat Eshkol
French Hill
Pisgat Ze'ev
East Talpiyyot
Gi'vat HaMatos
Har Gilo
Har Homa
Al Khalayleh Bedouins
Al Khalayleh
Beit Ijza
Biddu
Beit Iksa Bedouins 1
Beit Iksa Bedouins
Beit Surik
Al Jib Bedouins
Al Jib Bedouins 2
Al Jib Bedouins1
Al Judeira
Bir Nabala
Bir Nabala Bedouins
Atarot Bedouins
An Nabi Samwel
An Nabi Samwel Bedouins
Beit Hanina Bedouins
Beit Hanina al Balad
Rafat
Qalandiya Camp
Abu Shusha Bedouins
Jaba'
Kochav Ya'akov East
Kochav Ya'akov South
'Anata Bedouins
East 'Anata Bedouins
Al Khas
An Nu'man
Al Hujeila
Juhdum
Beit Sahur
Umm al Qasseis
Umm 'Asla
Dar Salah
Khallet an Nu'man
Um al-'Asafir
Al-Watta
'Ayda Camp
Al 'Azza Camp
Khallet Hammameh
Bir Onah
Beit Jala
Ad Doha
Husan
Battir
Sharafat
Beit Safafa
Surkhi Qunbar
Sur Bahir
Umm Tuba
Scan it! with QR reader App
Kilometres
0 1 2 3 4 5
CLOSED AND RESTRICTED AREAS
Israeli military base
Access is prohibited
Israeli closed military area
Access is prohibited
Existing and projected 'closed areas' behind the Barrier
Access is limited to permit holders
PALESTINIAN COMMUNITIES
Governorate Capital
Governorate Boundry
Built-up
< 1000 Residents
1000 - 10,000
> 10,000
Israeli unilaterally declared Jerusalem boundary[1]
1. In 1967, Israel occupied the West Bank and unilaterally annexed to its territory 70.5 km² of the occupied area.
MOUNT SCOPUS DEMILITARIZED ZONE, 1948
Demilitarized Zone (DMZ)
Disputed (DMZ or West Bank)
PHYSICAL CLOSURES
Internal Checkpoint (fully staffed)
Green Line Checkpoint*
Internal Partial Checkpoint
Road Gate normally closed
Road Gate normally open
Observation Tower*
Earthmound
Roadblock
Tunnel/Underpass*
Earth Wall
Road Barrier
Trench
ISRAELI SETTLEMENTS
Settlement built-up , outer limit and municipal area
Land cultivated by settlers
Israeli Inner Settlement
Israeli Nature Reserve
WEST BANK BARRIER
Constructed
Under Construction
Planned Route
Planned Re-routing
Barrier Gate
* Not counted in the total closure figures.
ROADS
Prohibited Palestinian vehicle use
Main road
Other road
OSLO INTERIM AGREEMENT (1995-1999)
Area A[1]
Area B[2]
Special Case (H2)[3]
Intended Nature Reserve
Area C[4]
1. Extensive delegation of powers to the Palestinian Authority
2. Partial delegation of powers to the Palestinian Authority; joint Israeli-Palestinian security coordination
3. Hebron Agreement
4. Very limited delegation of powers to the Palestinian Authority
OCHA oPt
Access and closure data is as of December 2012. It is collected by OCHA staff and is subject to change.
Cartography : OCHA Information Management unit
Map Produced: March 2013
Base data and statistics: OCHA, JRC, PA-MOPIC
For comments contact <imu@ochaopt.org> or tel. +972 (0)2 582-9962
www.ochaopt.org
MAP IS PROVIDED FREE OF CHARGE NOT FOR SALE
The designations employed and the presentation of material on this map do not imply the expression of any opinion whatsoever on the part of the Secretariat of the United Nations concerning the legal status of any country, territory, city or area or of its authorities, or concerning the delimitation of its frontiers or boundaries. Reproduction and/or use of this material is only permitted with express reference to "United Nations OCHA oPt" as the source.